OUTPUT:

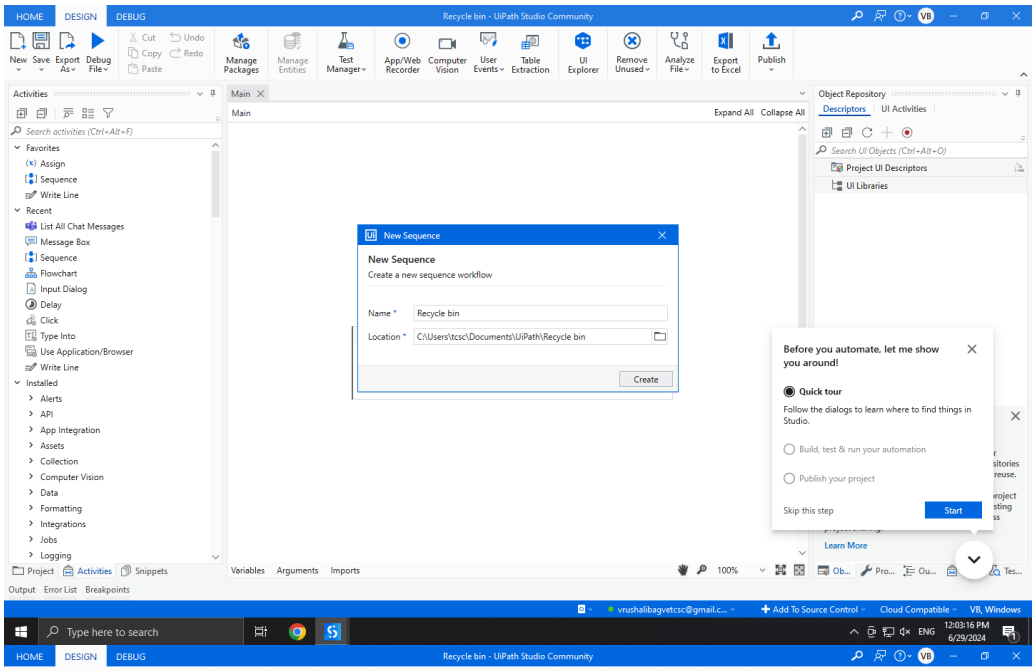
Recycle bin - UiPath Studio Community
New Sequence
Create a new sequence workflow
Name *
Recycle bin
Location *
C:\Users\tcsc\Documents\UiPath\Recycle bin
Create
Before you automate, let me show you around!
Quick tour
Follow the dialogs to learn where to find things in Studio.
Build, test & run your automation
Publish your project
Skip this step
Start

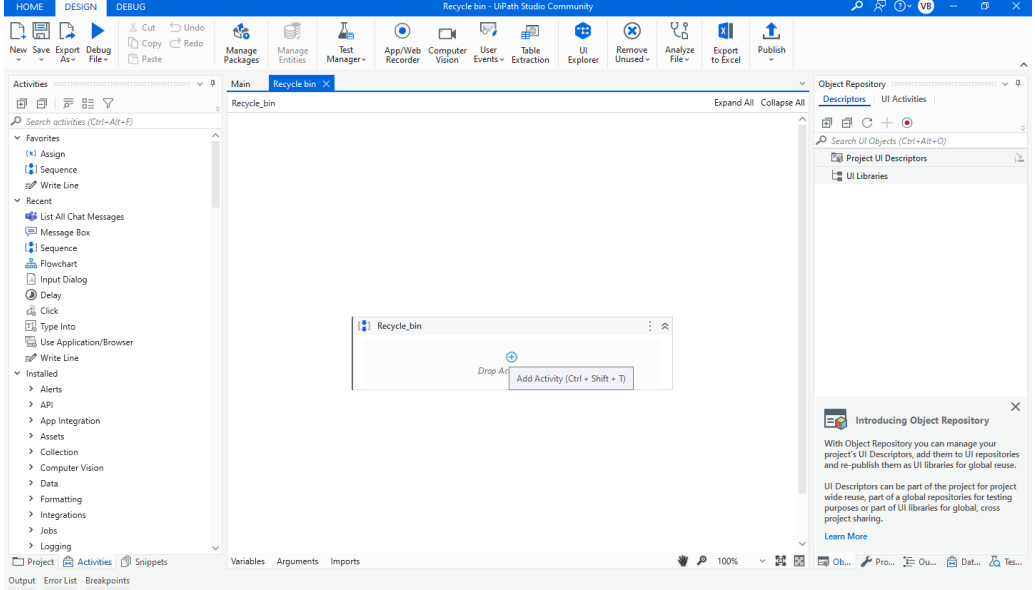
Recycle bin - UiPath Studio Community
Recycle_bin
Add Activity (Ctrl + Shift + T)
Introducing Object Repository
With Object Repository you can manage your project's UI Descriptors, add them to UI repositories and re-publish them as UI libraries for global reuse.
UI Descriptors can be part of the project for project wide reuse, part of a global repositories for testing purposes or part of UI libraries for global, cross project sharing.
Learn More

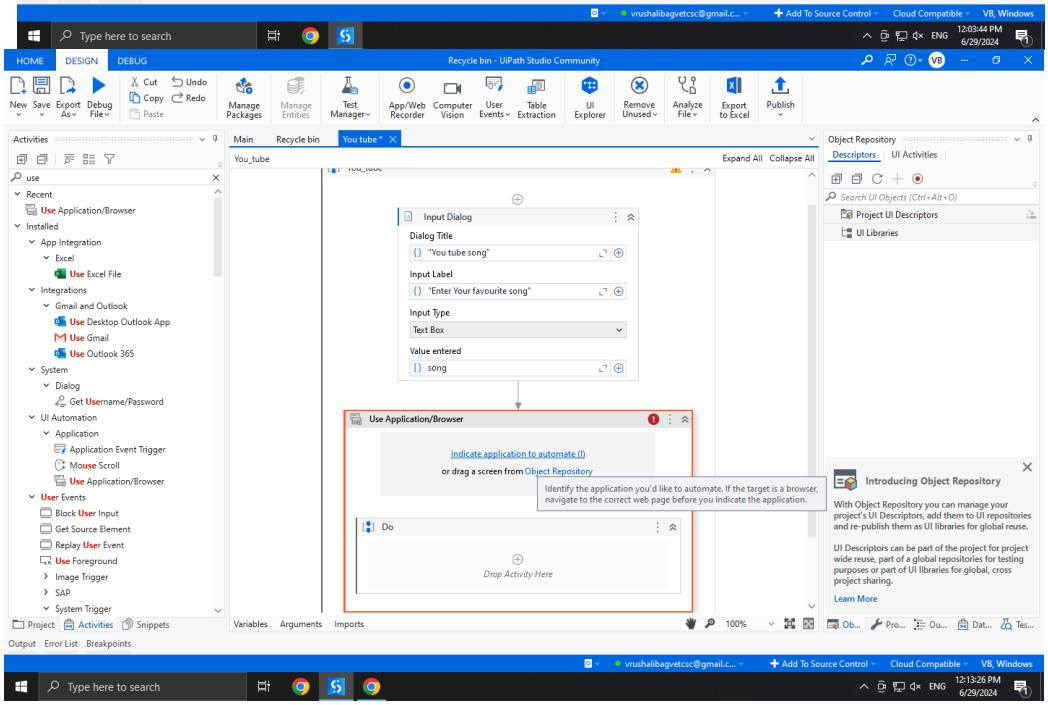
Recycle bin - UiPath Studio Community
You_tube
Input Dialog
Dialog Title
"You tube song"
Input Label
"Enter Your favourite song"
Input Type
Text Box
Value entered
song
Use Application/Browser
Indicate application to automate (I)
or drag a screen from Object Repository
Identify the application you'd like to automate. If the target is a browser, navigate to the correct web page before you indicate the application.
Do
Drop Activity Here
Introducing Object Repository
With Object Repository you can manage your project's UI Descriptors, add them to UI repositories and re-publish them as UI libraries for global reuse.
UI Descriptors can be part of the project for project wide reuse, part of a global repositories for testing purposes or part of UI libraries for global, cross project sharing.
Learn More

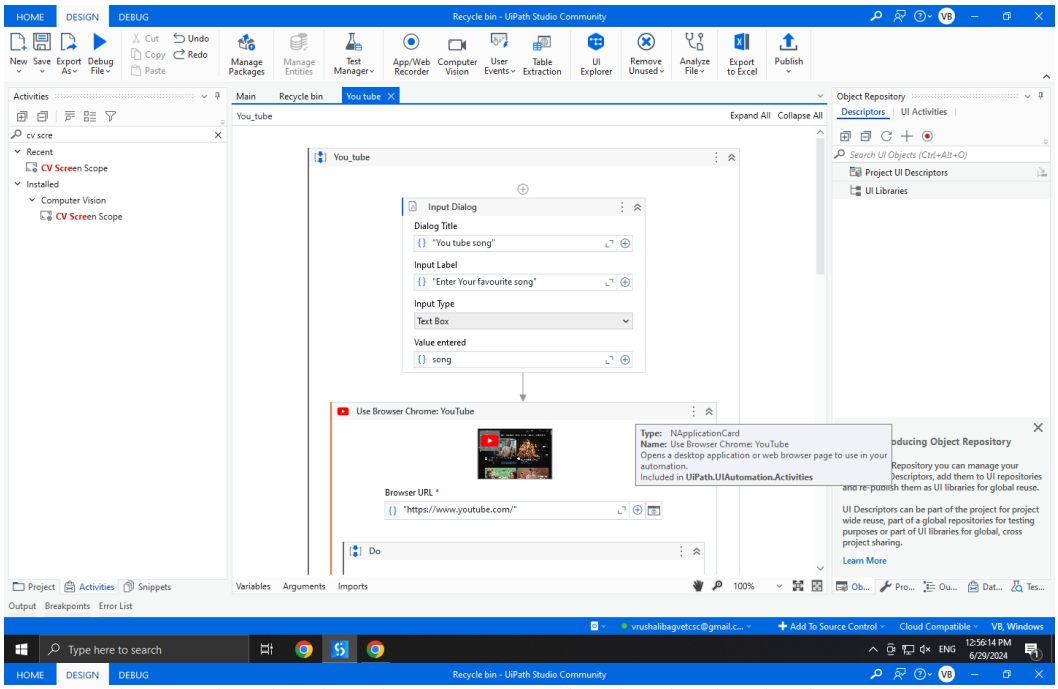
Recycle bin - UiPath Studio Community
You_tube
Input Dialog
Dialog Title
"You tube song"
Input Label
"Enter Your favourite song"
Input Type
Text Box
Value entered
song
Use Browser Chrome: YouTube
Browser URL *
"https://www.youtube.com/"
Do
Type: NApplicationCard
Name: Use Browser Chrome: YouTube
Opens a desktop application or web browser page to use in your automation.
Included in UiPath.UIAutomation.Activities
Introducing Object Repository
Learn More

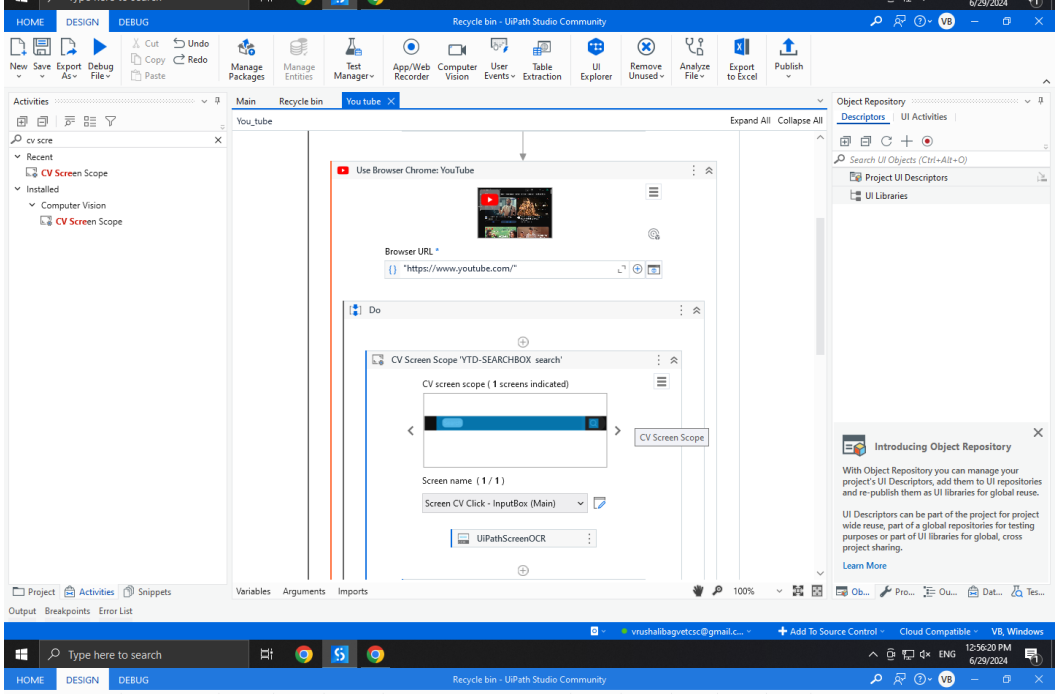
Recycle bin - UiPath Studio Community
Use Browser Chrome: YouTube
Browser URL *
"https://www.youtube.com/"
Do
CV Screen Scope 'YTD-SEARCHBOX search'
CV screen scope (1 screens indicated)
CV Screen Scope
Screen name (1 / 1)
Screen CV Click - InputBox (Main)
UiPathScreenOCR
Introducing Object Repository
Learn More

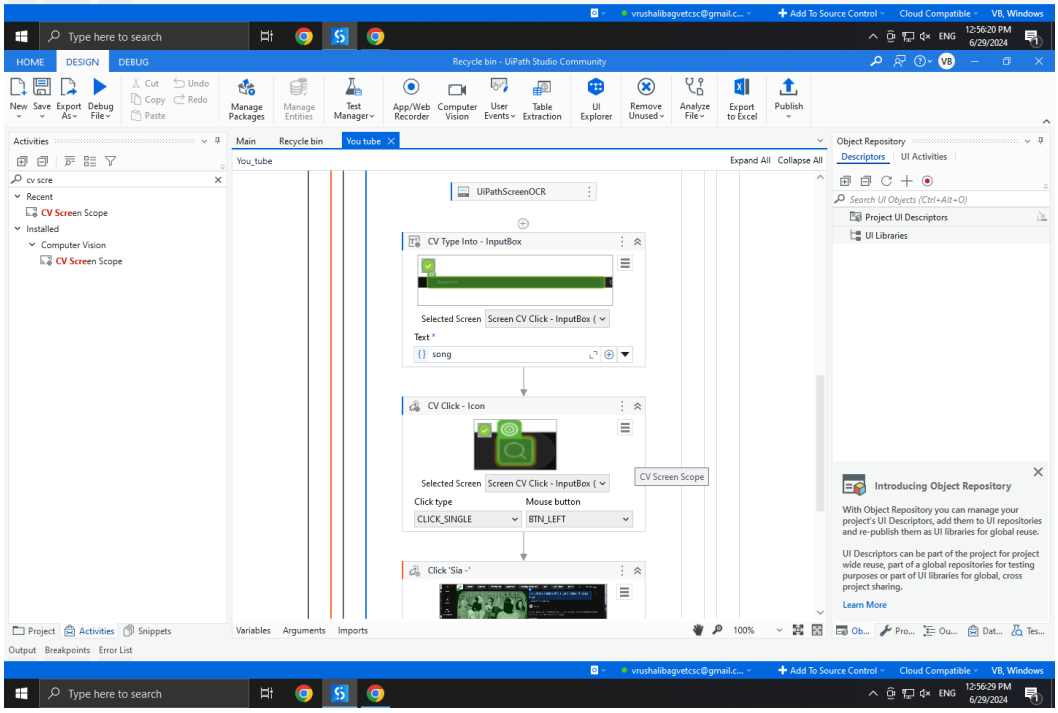
Recycle bin - UiPath Studio Community
UiPathScreenOCR
CV Type Into - InputBox
Selected Screen
Screen CV Click - InputBox (
Text *
song
CV Click - Icon
CV Screen Scope
Click type
CLICK_SINGLE
Mouse button
BTN_LEFT
Click 'Sia -'
Introducing Object Repository
Learn More

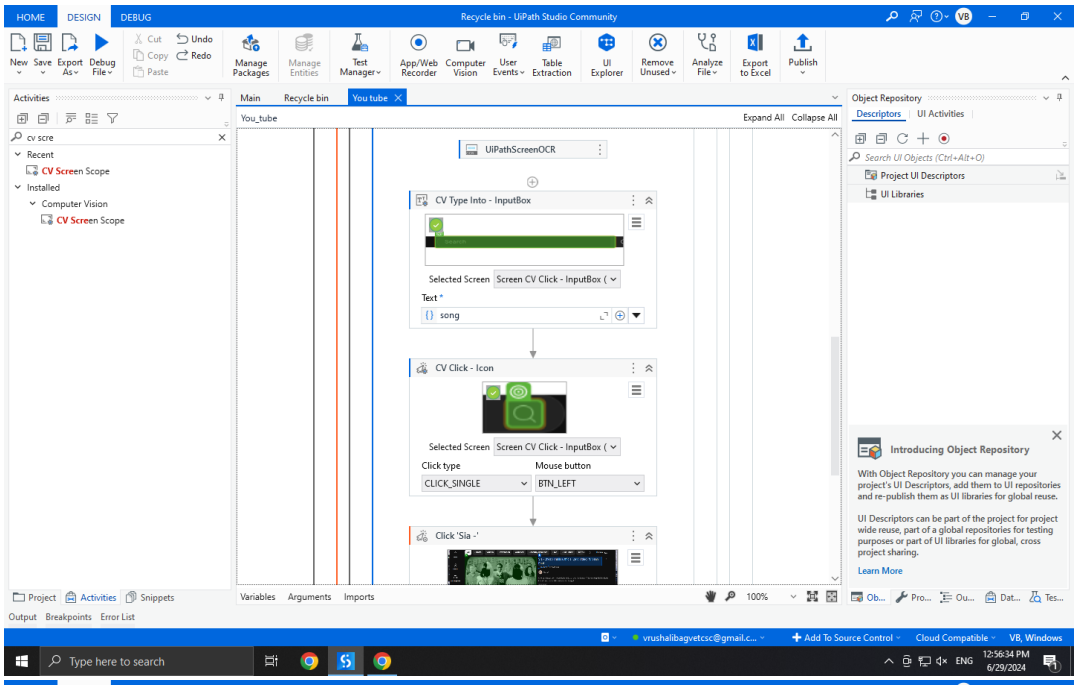
HOME
DESIGN
DEBUG
Recycle bin - UiPath Studio Community
Activities
cv scre
Recent
CV Screen Scope
Installed
Computer Vision
CV Screen Scope
Main
Recycle bin
You tube
You_tube
Expand All
Collapse All
UIPathScreenOCR
CV Type Into - InputBox
Selected Screen
Screen CV Click - InputBox (
Text *
song
CV Click - Icon
Selected Screen
Screen CV Click - InputBox (
Click type
Mouse button
CLICK_SINGLE
BTN_LEFT
Click 'Sia -'
Object Repository
Descriptors
UI Activities
Search UI Objects (Ctrl+Alt+O)
Project UI Descriptors
UI Libraries
Introducing Object Repository
With Object Repository you can manage your project's UI Descriptors, add them to UI repositories and re-publish them as UI libraries for global reuse.
UI Descriptors can be part of the project for project wide reuse, part of a global repositories for testing purposes or part of UI libraries for global, cross project sharing.
Learn More
Project
Activities
Snippets
Variables
Arguments
Imports
Output
Breakpoints
Error List
Add To Source Control
Cloud Compatible
VB, Windows
Type here to search
ENG
12:56:34 PM
6/29/2024

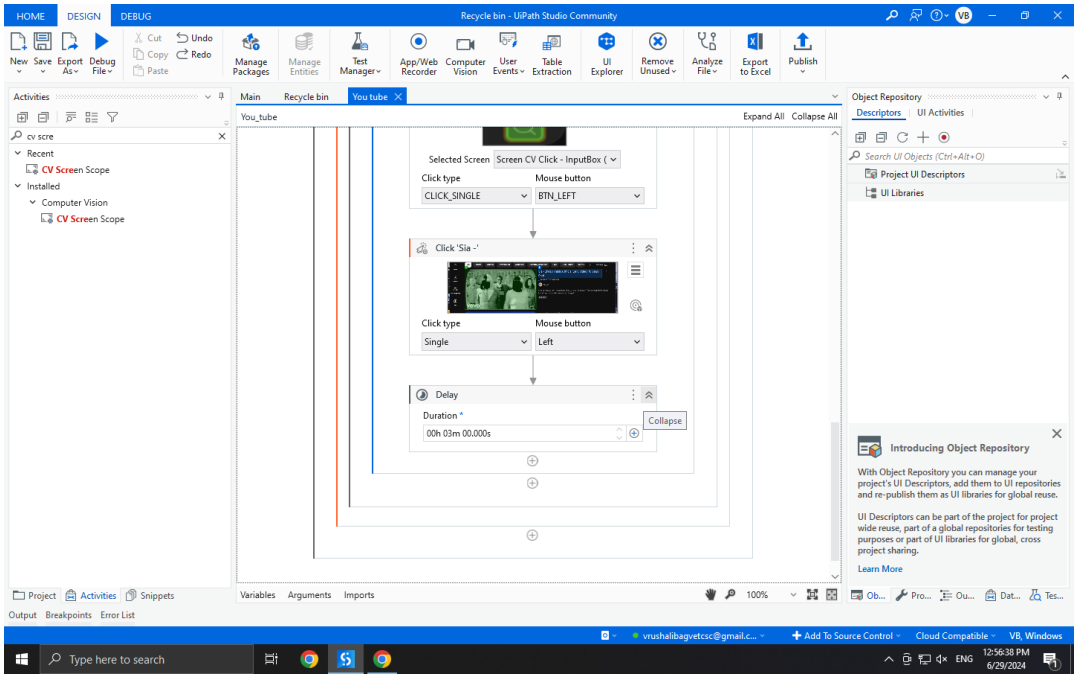
HOME
DESIGN
DEBUG
Recycle bin - UiPath Studio Community
Activities
cv scre
Recent
CV Screen Scope
Installed
Computer Vision
CV Screen Scope
Main
Recycle bin
You tube
You_tube
Expand All
Collapse All
Selected Screen
Screen CV Click - InputBox (
Click type
Mouse button
CLICK_SINGLE
BTN_LEFT
Click 'Sia -'
Click type
Mouse button
Single
Left
Delay
Duration *
00h 03m 00.000s
Collapse
Object Repository
Descriptors
UI Activities
Search UI Objects (Ctrl+Alt+O)
Project UI Descriptors
UI Libraries
Introducing Object Repository
With Object Repository you can manage your project's UI Descriptors, add them to UI repositories and re-publish them as UI libraries for global reuse.
UI Descriptors can be part of the project for project wide reuse, part of a global repositories for testing purposes or part of UI libraries for global, cross project sharing.
Learn More
Project
Activities
Snippets
Variables
Arguments
Imports
Output
Breakpoints
Error List
Add To Source Control
Cloud Compatible
VB, Windows
Type here to search
ENG
12:56:38 PM
6/29/2024